

## Ultra CBD

Customer: [REDACTED]	Test Site: SHL Seattle	Instrument: LCMS	
Test: Terpenoid/Cannabinoid Profile	Type: Tincture	Customer's ID: -	Sample ID: 20150319-02-01R..
Submitted: -	Tested: 03/20/2015	Reported: 03/22/2015	Sample Mass: 0.1 g

### Cannabinoids as Milligrams per Milliliter

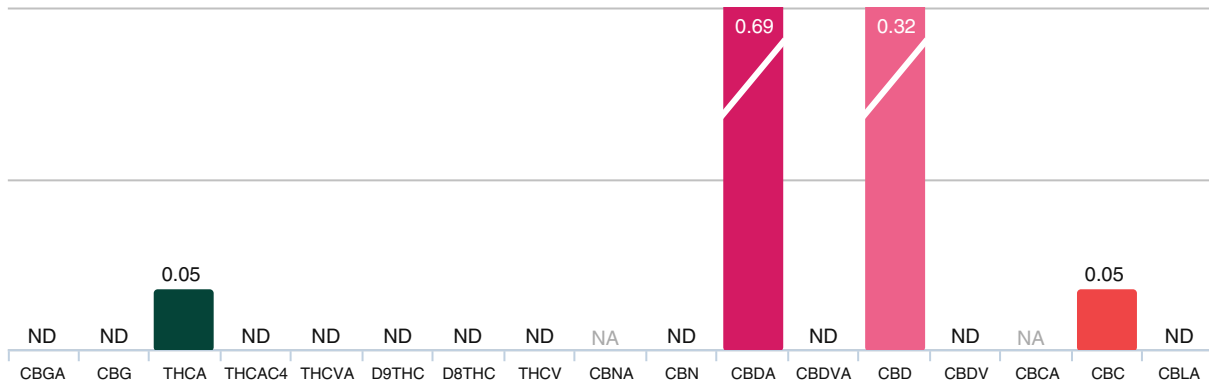

### Terpenoids as Milligrams per Milliliter

No terpenoids to report

#### Sample Overview



#### Sample Details

Mycotoxin	NOT REQUESTED
Pesticide	NOT REQUESTED
Density	1.17 g/g

For more information about this report, including how to calculate your own approximate post-decarboxylate THC and CBD values, please visit [www.steephilllab.com/FAQ](http://www.steephilllab.com/FAQ).

This report and all information herein shall not be reproduced, except in its entirety, without the written consent of Steep Hill Halent. The report is for informational purposes only and should not be used to diagnose, treat, or prevent any medical related symptoms. Results are applicable only for samples tested, and for the specific tests conducted.

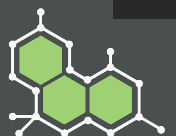

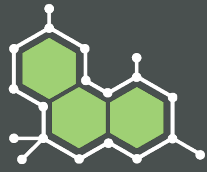

## Ultra CBD

Customer: <input type="text"/>	Test Site: SHL Seattle	Instrument: LCMS	
Test: Terpenoid/Cannabinoid Profile	Type: Tincture	Customer's ID: -	Sample ID: 20150319-02-01R..
Submitted: -	Tested: 03/20/2015	Reported: 03/22/2015	Sample Mass: 0.1 g

Cannabinoid Profile		
Compound	mg/ml	≈ mg/tsp
CBGA	ND	ND
CBG	ND	ND
THCA	0.05	0.25
THCAC4	ND	ND
THCVA	ND	ND
D9THC	ND	ND
D8THC	ND	ND
THCV	ND	ND
CBNA	NA	NA
CBN	ND	ND
CBDA	0.69	3.38
CBDVA	ND	ND
CBD	0.32	1.57
CBDV	ND	ND
CBCA	NA	NA
CBC	0.05	0.24
CBLA	ND	ND

### Fractions of Measured Cannabinoids

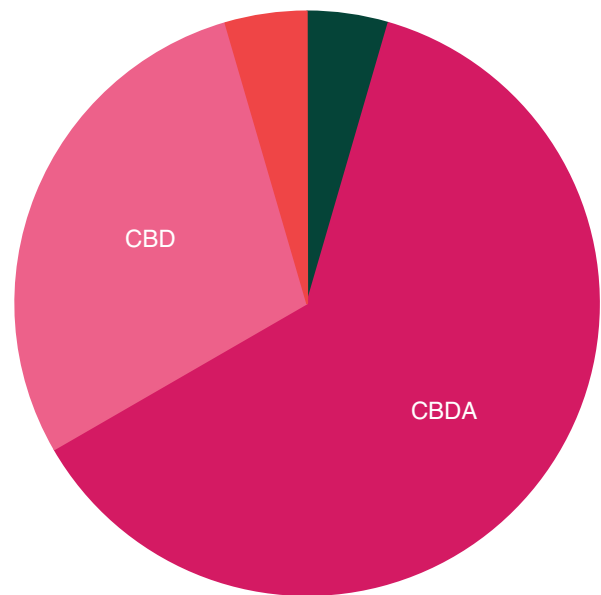

### Calculated Liquid Chromatogram

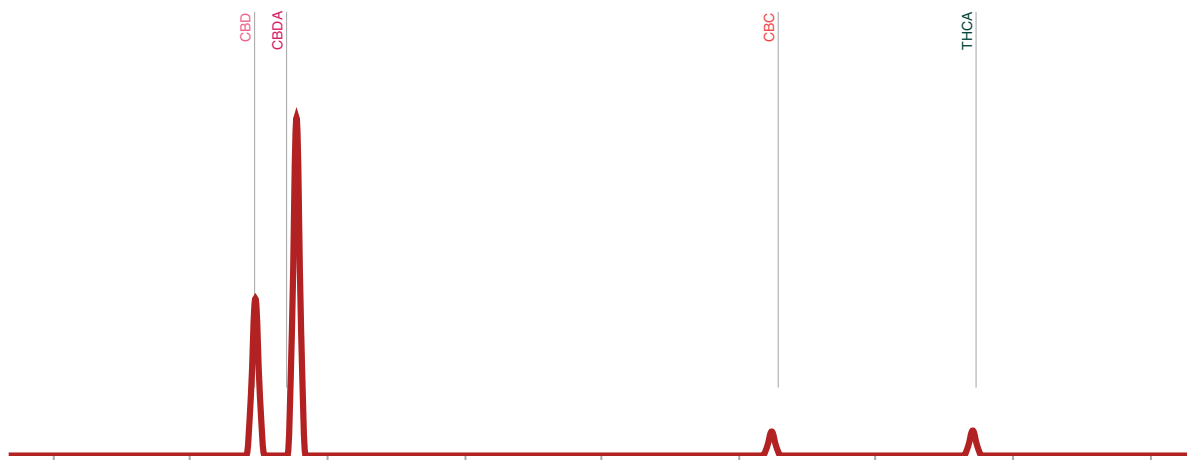

This report and all information herein shall not be reproduced, except in its entirety, without the written consent of Steep Hill Halent. The report is for informational purposes only and should not be used to diagnose, treat, or prevent any medical related symptoms. Results are applicable only for samples tested, and for the specific tests conducted.

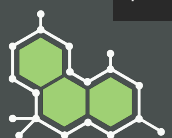

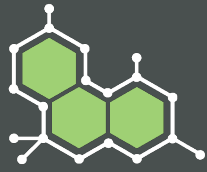

## Ultra CBD

Customer: <input type="text"/>		Test Site: SHL Seattle		Instrument: LCMS	
Test: Terpenoid/Cannabinoid Profile		Type: Tincture		Customer's ID: -	
Sample ID: 20150319-02-01R..		Submitted: -		Tested: 03/20/2015	
Reported: 03/22/2015		Sample Mass: 0.1 g			

Terpenoid Profile		
Compound	mg/ml	≈ mg/tsp
Terpinolene	ND	ND
Linalool	ND	ND
Phytol	ND	ND
Beta Myrcene	ND	ND
Citronellol	ND	ND
Caryophyllene Oxide	ND	ND
Alpha Pinene	ND	ND
Limonene	ND	ND
Beta Caryophyllene	ND	ND
Alpha Humulene	ND	ND

### Fractions of Measured Terpenes

No terpenoids to chart

### Calculated Liquid Chromatogram



This report and all information herein shall not be reproduced, except in its entirety, without the written consent of Steep Hill Halent. The report is for informational purposes only and should not be used to diagnose, treat, or prevent any medical related symptoms. Results are applicable only for samples tested, and for the specific tests conducted.

